

Note c', d' und e'

Die Balgwege

┘ = ziehen

└ = drücken

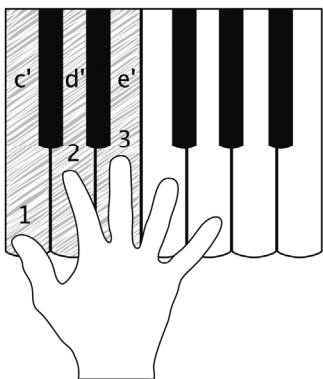

Notenwerkstatt: Viertelnote

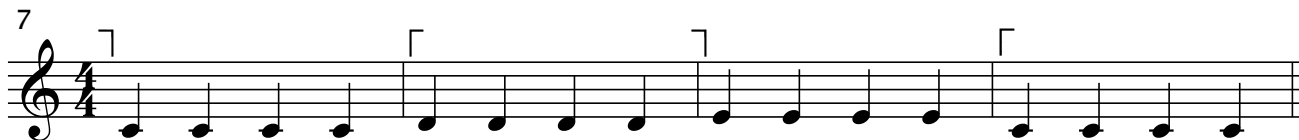
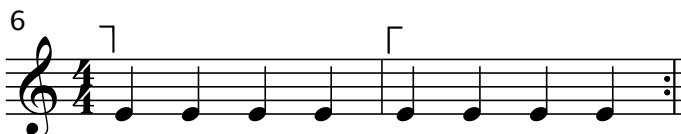
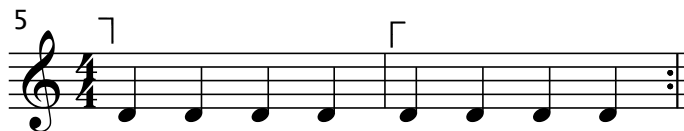
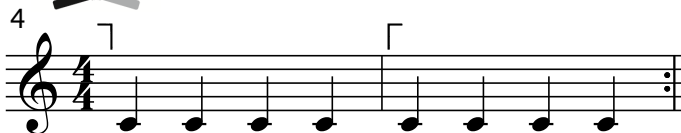

Rhythmuswerkstatt: klatsche und zähle

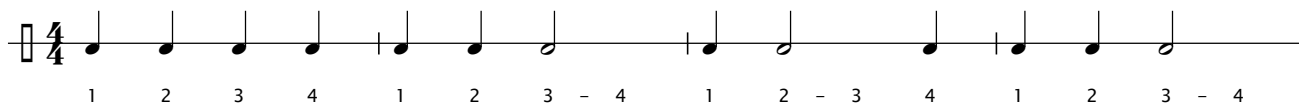

Note g'

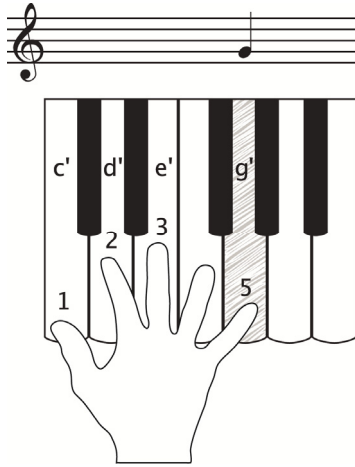

Auf dem Fußballplatz

14

Torwand schießen

15

Immer diese Zählerei

26

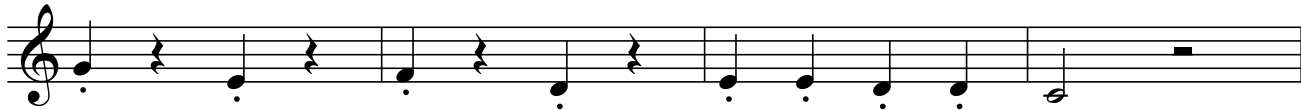

Teil 2

Grundbass, Dur-Akkord, C und G-Dur Bassbegleitung, abwechselndes Spiel mit beiden Händen

Die Seite fürs tägliche Training – mach dich fit!

Spannungsübung

Tipp: Spiele die Übung auch mit dem C-Dur Akkord.

...kreuz und quer...

39

39	Quarter notes: C4, D4, E4, F4	Rest, Rest, Rest, Rest
40	Rest, Rest, Rest, Rest	Quarter notes: C3, C3, C3
41	Quarter notes: G4, A4, B4, C5	Rest, Rest, Rest, Rest
42	Rest, Rest, Rest, Rest	Half notes: C3, C3

Im Café

42

C c

C c

Grundbass G und G-Dur Akkord

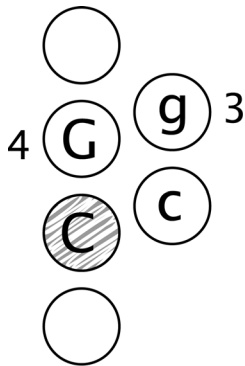

49

Im Hafen

56

Alexander Jekic

Teil 4

**Dreivierteltakt, punktierte Halbe Note,
F-Dur Bassbegleitung, Note h, Haltebogen**

Die Seite fürs tägliche Training – mach dich fit!

Fit auf den Tasten 3

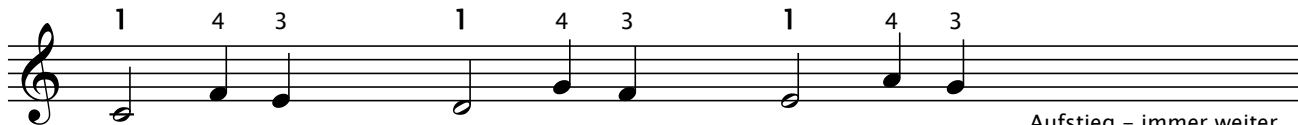

Aufstieg – immer weiter...

Basswerkstatt: F-Bass und F-Dur Akkord

63

C c c F f f C c c F f f c c f f C G C
C C F F

Sonntags im Wald

64

Alexander Jekic

C c c

Akkordeon-Fox

77

Allegretto – sehr bewegt

Alexander Jekic

G g G g D d D d

Im Feuerschein

84

Espressivo - ausdrucksvoll

Alexander Jekic

Notes in the bass clef (from left to right):
Measure 84: G, g, g, g
Measure 85: G, g, g, g
Measure 86: D, d, d, d
Measure 87: D, d, d, d

Klettermax

Allegro - lebendig

Alexander Jekic

91

G g G g C c C c G g G g D d D d

Gruß aus Frankreich

97

Alexander Jekic

Chord progressions:

- Measure 97: G gm gm
- Measure 98: C cm cm
- Measure 99: G gm gm
- Measure 100: D d d

Mit Pepp

100

Con Fuoco – mit Feuer

Alexander Jekic

G gm G gm

C cm C cm

G gm G gm

D d D d