

Walzer

♩ = ca. 120

Wassily Frank

Allegretto

♩ = ca. 110

Wassily Frank

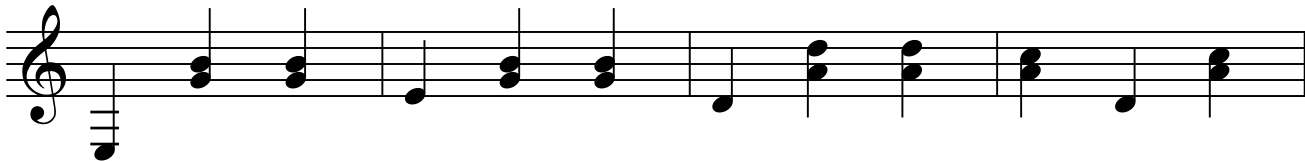
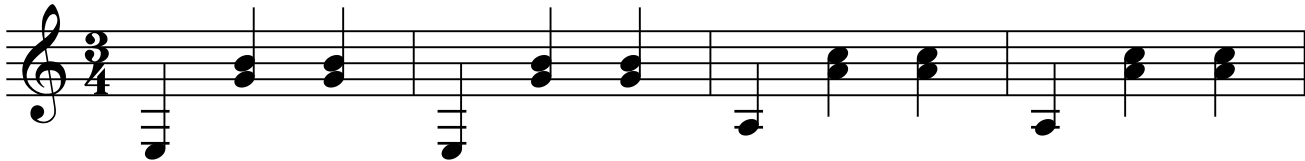

Estudio

♩ = ca. 140

Wassily Frank

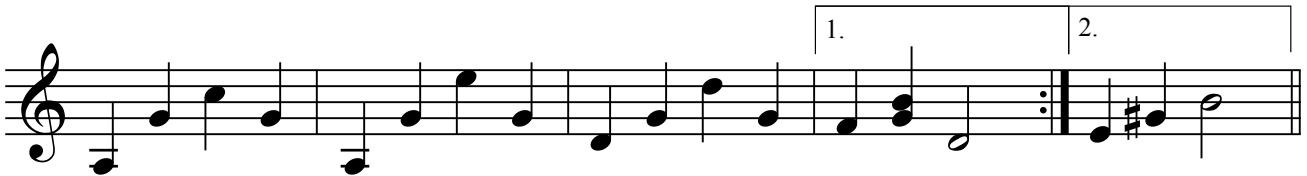

Klangbild

♩ = ca. 95

Wassily Frank

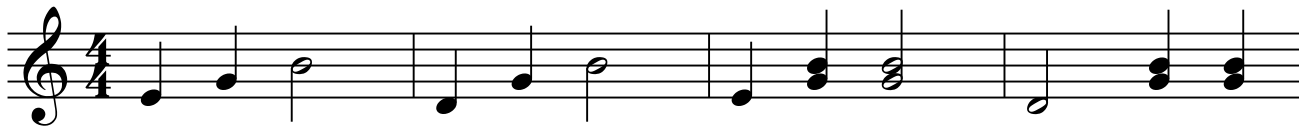

Sternenklare Nacht

♩ = ca. 90

Wassily Frank

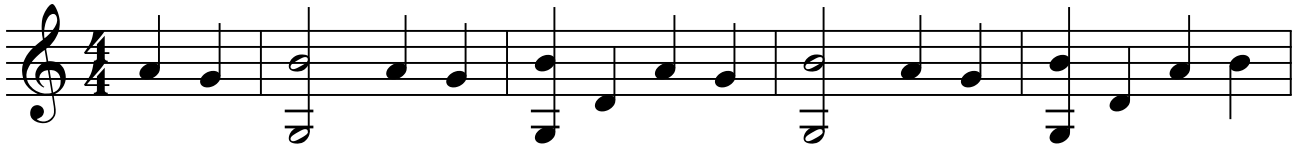

Bei Tagesanbruch

♩ = ca. 60

Wassily Frank

p *mp*

Tango

♩ = ca. 100

Wassily Frank

Am Horizont

♩ = ca. 50

Wassily Frank

Novelette

♩ = ca. 110

Wassily Frank

Sevillana

♩ = ca. 120

Wassily Frank

dolce

mp

marcato

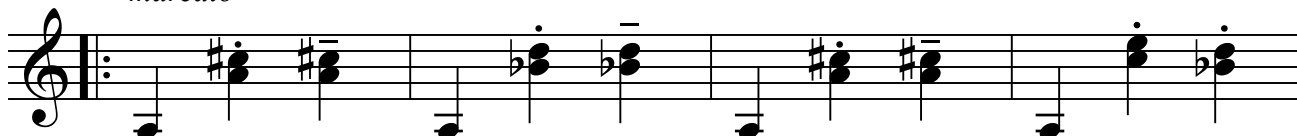

f

Andante

♩ = ca. 70

Wassily Frank

Gedanken

Wassily Frank

♩ = ca. 100
