Ungarischer Tanz Nr.9

Johannes Brahms
Bearb.: Franc Zibert

Allegro Moderato

Akk. 1 — Akk. 2 — Akk. 3 — Akk. 4 — Bass — Elektronium (Flöte) — Pauken

mf — *f*

5

Akk. 1 — Akk. 2 — Akk. 3 — Akk. 4 — Bass — Elektr. — Pauken

mf

© 2005 by Verlag Purzelbaum, D-86316 Friedberg www.verlag-purzelbaum.de Alle Rechte vorbehalten/All Rights reserved.

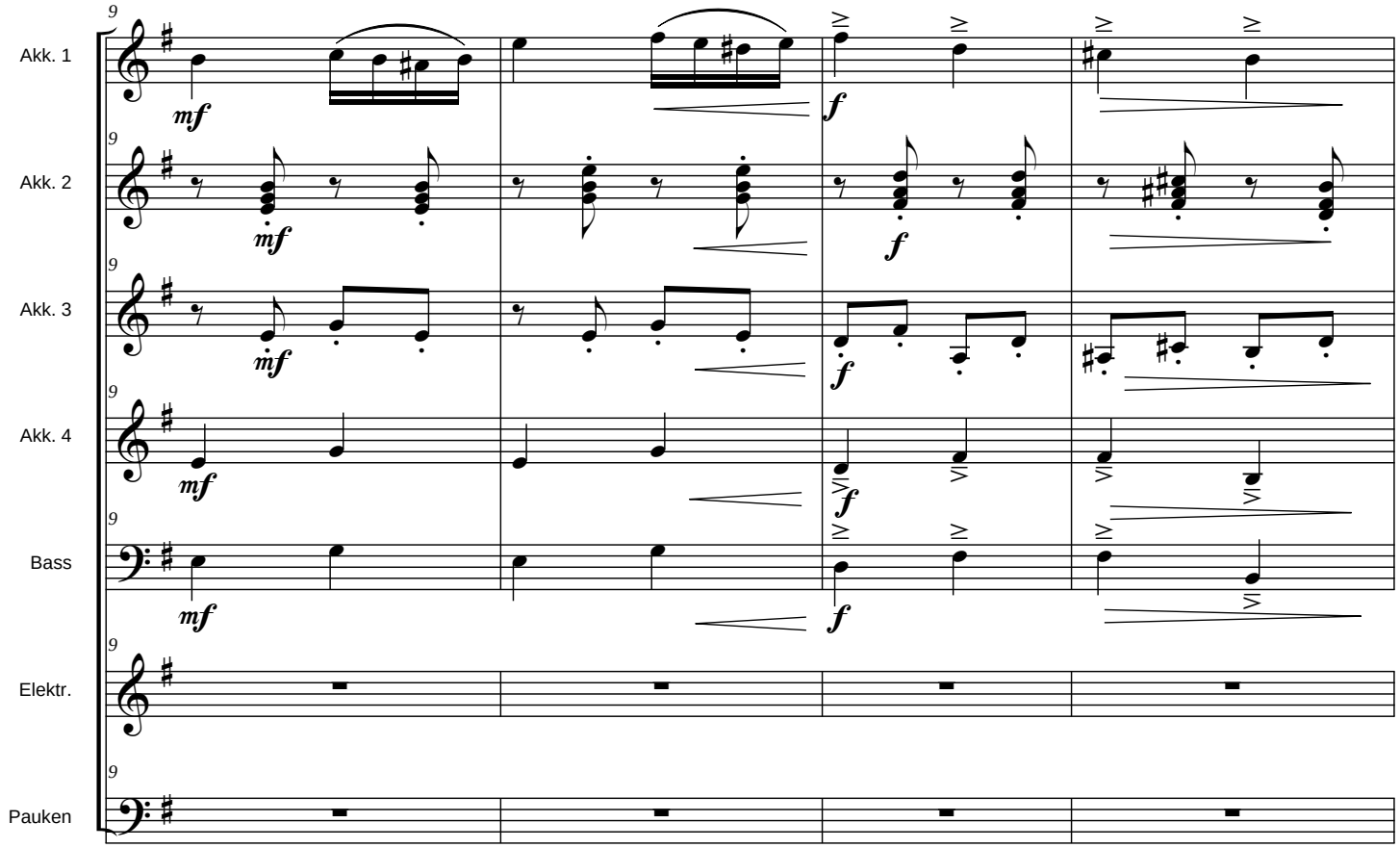
9
Akk. 1
Akk. 2
Akk. 3
Akk. 4
Bass
Elektr.
Pauken
mf
f

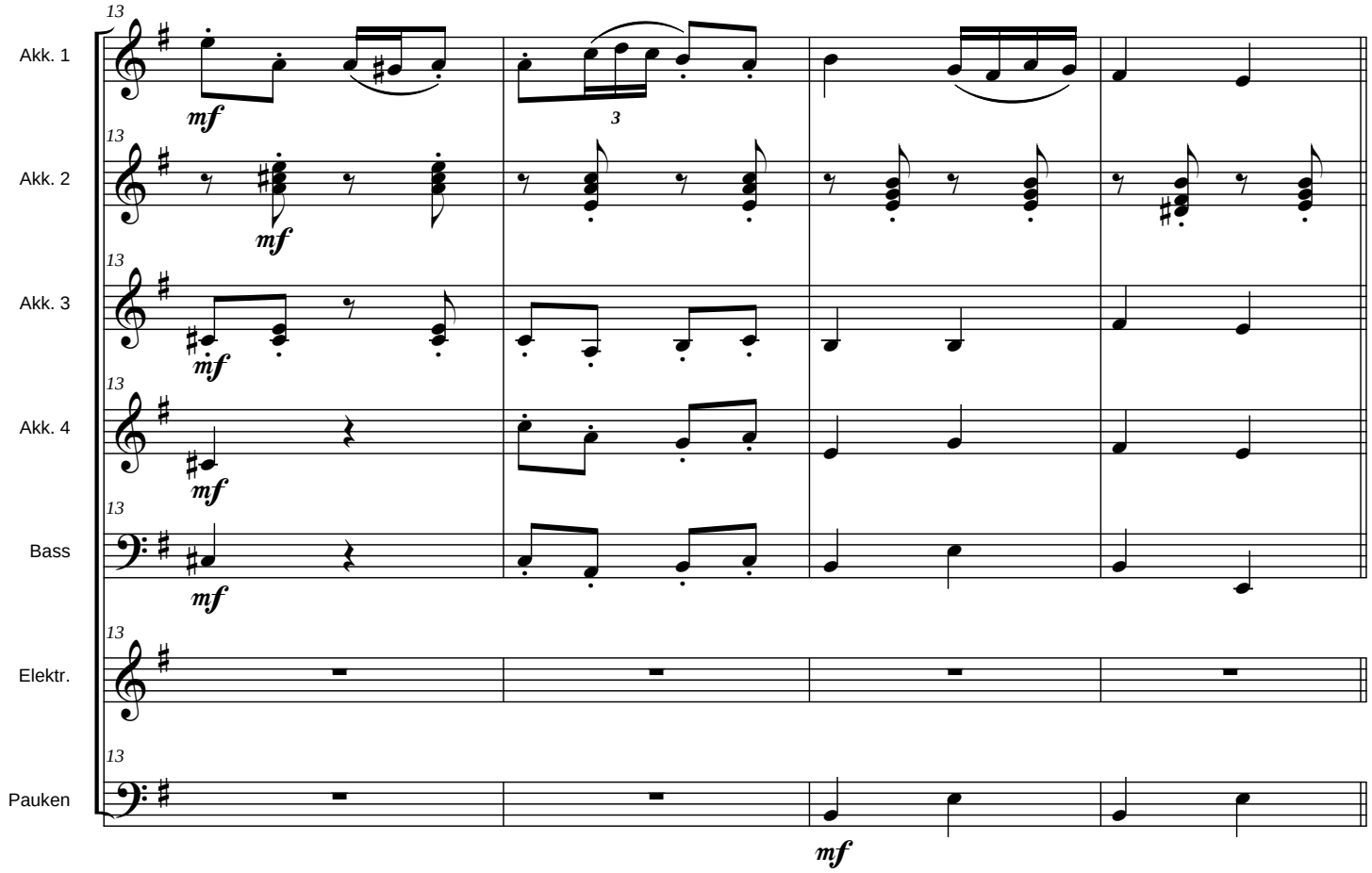
13
Akk. 1
Akk. 2
Akk. 3
Akk. 4
Bass
Elektr.
Pauken
mf
3

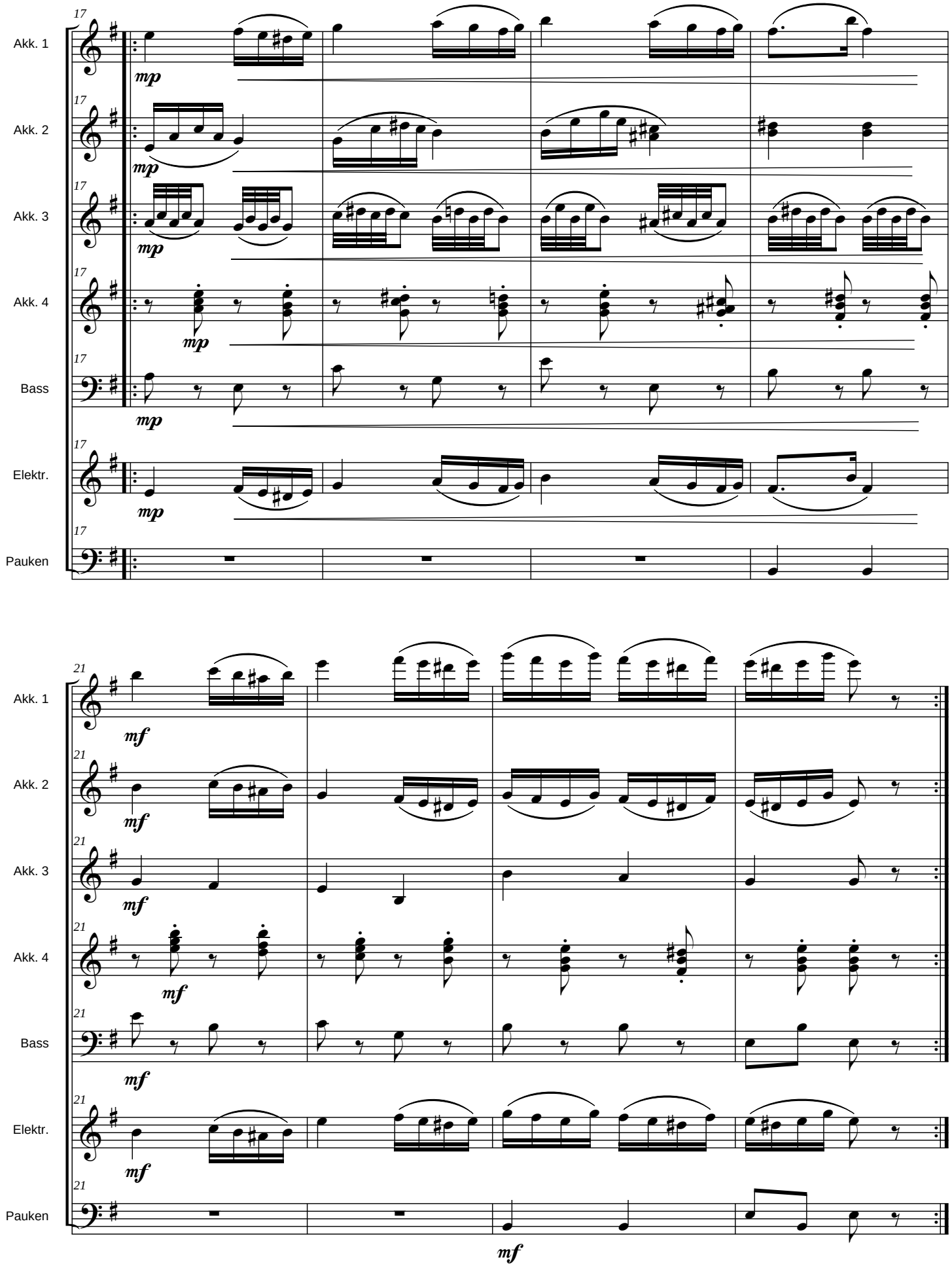
17
Akk. 1
mp
Akk. 2
mp
Akk. 3
mp
Akk. 4
mp
Bass
mp
Elektr.
mp
Pauken
21
Akk. 1
mf
Akk. 2
mf
Akk. 3
mf
Akk. 4
mf
Bass
mf
Elektr.
mf
Pauken
mf