

Zick Zack Boarischer

Komposition & Griffschrift: Michael Rettig

B b A b B b A b B b A b A b B b A b B b

A b B b A b B b B b A b B b A b B b A b

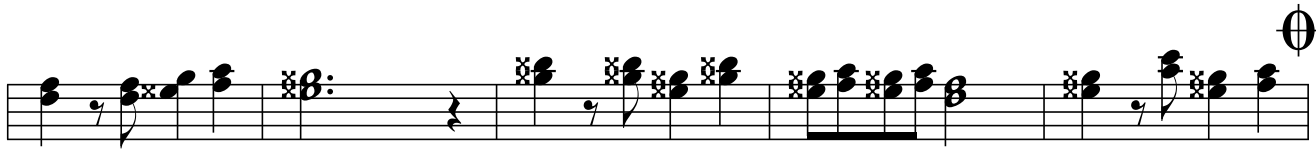

B b A b C c B c C c B c B b A b A b B b

Johann spring

aus Deutschland

Bearb. & Griffschr.: Michael Rettig

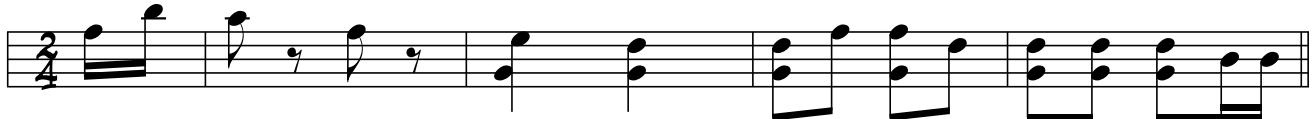

A b B b A b B b B b B b B b B

B b A b B b A b A b B b A b B b

Zürcher Sechseläutenmarsch

5

Volkswaise aus der Schweiz

Bearb. & Griffschr.: Michael Rettig

\flat \flat
B B B \flat A \flat B \flat A \flat A \flat \flat \flat \flat B B B \flat A \flat

A \flat \flat \flat \flat B B B B B B \flat A \flat B \flat A \flat A \flat \flat \flat \flat B B

Brindisi

aus der Oper La Traviata

Komp.: Giuseppe Verdi
 Bearb. & Griffschr.: Michael Rettig

HI

C c c B c c C c c B c c C c c B c c C c c B c c

B c c C c c C c c B c c C c c B c c C c c

Es war im Böhmerwald

Heimatlied aus Tschechien

Komposition: Andreas Hartauer
Bearb. & Griffschr.: Michael Rettig

A b b B b b A b b B b b B b b C c c B^b

B b b A b b B b b A b b A b b B b b A b b B b b

A b b B b b A b b B b b B b b A b b B b b A b b

Down by the riverside

Traditional aus Amerika

Bearb. & Griffschr.: Michael Rettig

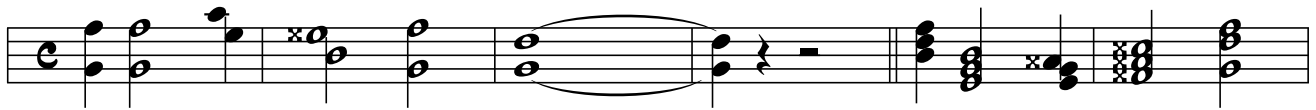

A b B b A b B b B F A G B ^bB B b A b C c B b

B b A b B b A b A b B b A b B b B b A b B b A b

B b A b C c B b B b A b B b A b A b B b A b B b

B F A G ^bB C c B c C c B c B b A b B b A b

Jovano, Jovanke

13

Bearb. & Griffschr.: Michael Rettig

Tarantella Mix

aus Italien

Bearb. & Griffschr.: Michael Rettig

1. Al Caiola

C c B c C c B c C c B c C e B c C c B c C c B c

B c C c C c B c C c B c C c B c B c C c C c B c

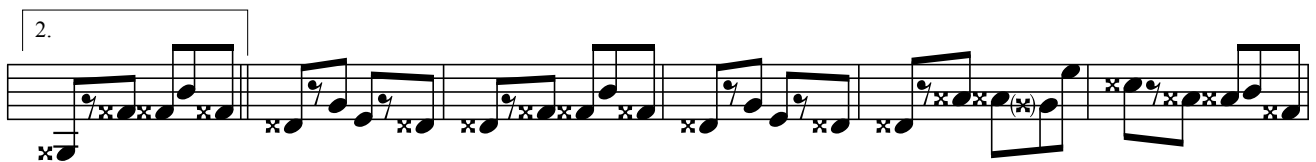

C c B c B c C c C c B c B c C c C c B c C c B c

2. Tarantella Napoletana

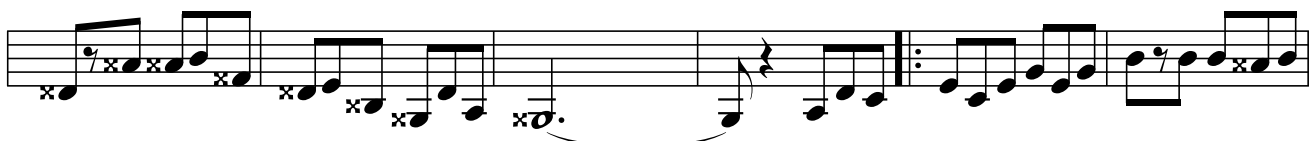

C c B c B c C c C c B c C $\begin{matrix} b \\ B \end{matrix}$ B b A b B b A b

Zogä am Bogä

traditionelles schweizer Volkslied

Komposition: Albert Jütz

Bearb. & Griffschr.: Michael Rettig

Musical notation for the first line of the piece, featuring a 4/4 time signature and various chords and melodic lines.

C c F c B b A b A b B b B b B

Musical notation for the second line of the piece, continuing the melody and accompaniment.

B b A b A b B b A b B b B b A b

Kalinka

Russisches Volkslied

Komposition: Ivan Petrovich Larinov
 Bearb. & Griffschr.: Michael Rettig

freier Vortrag

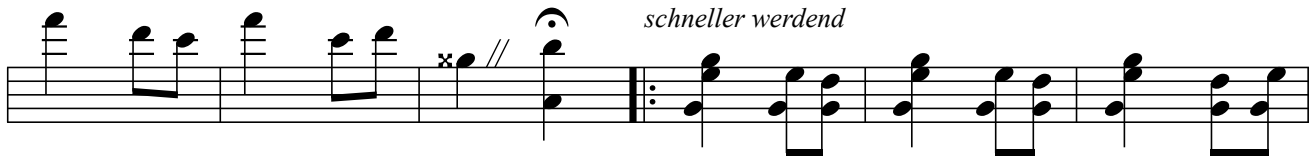

schneller werdend

G g H g G g H g G g H g

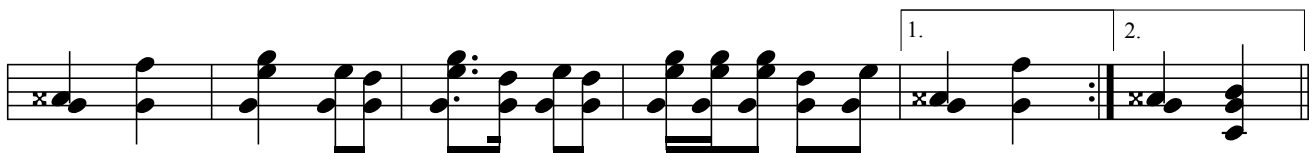

F f G f G g H g G g H g G g H g F f G f $\overset{f}{F}$ $\overset{b}{B}$

Andante

B b B b B b A b B b B b B b C c C c B c